

Ruby Lane

A part of the Southeast Quarter of Section 17, Township 1 South, Range 6 East, Salt Lake Base and Meridian, U.S. Survey
Oakley City, Summit County, Utah
January, 2024

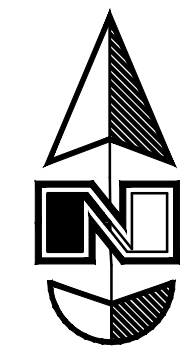

Scale: 1" = 80'

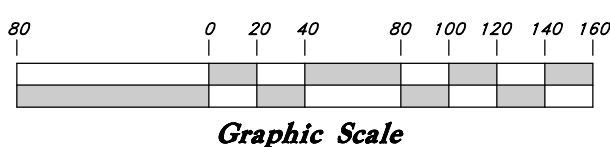

FTAS Legacy VI LLC
Parcel # CD-205

JJS3 Partners LLC
Parcel # OTNB2-205-A

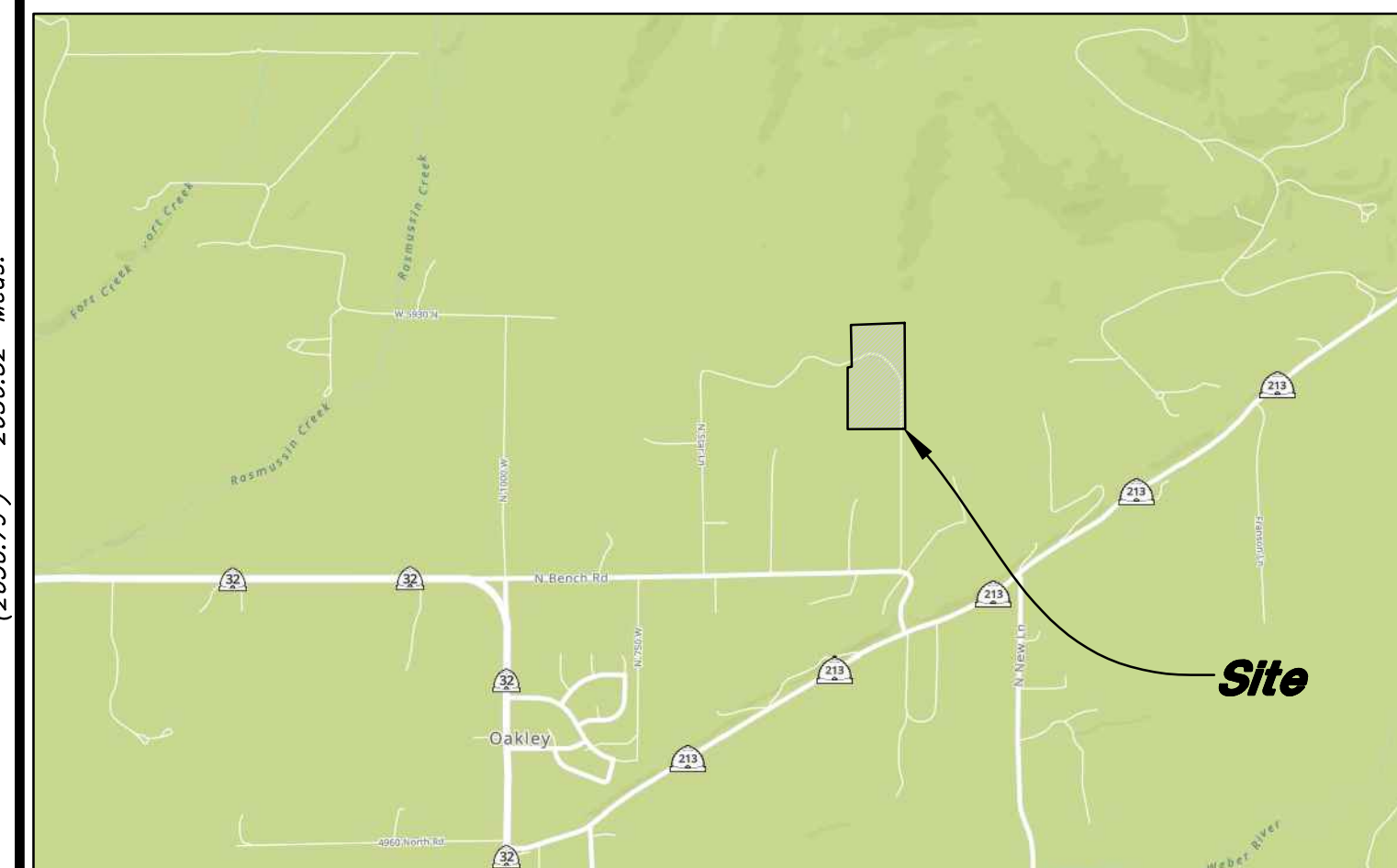

VICINITY MAP
(Not to Scale)

SURVEYOR'S CERTIFICATE
I, Andy Hubbard, do hereby certify that I am a Professional Land Surveyor in the State of Utah, and that I hold License No. 6242920 in accordance with Title 58 Chapter 22, Professional Engineers and Professional Land Surveyors Licensing Act. I also do hereby certify that this plat of Ruby Lane in Oakley City, Summit County, Utah has been correctly drawn to the designated scale and is a true and correct representation of the following description of lands included in said subdivision, based on data compiled from records in the Summit County Recorder's Office, and of a survey made on the ground in accordance with Section 17-23-17. Monuments have been set as depicted on this drawing.
Signed this _____ day of _____, 2024.
6242920 License No. Andy Hubbard

BOUNDARY DESCRIPTION
A Parcel of land being a part of the Southeast Quarter of Section 17 Township 1 South, Range 6 East, Salt Lake Base and Meridian, U.S. Survey,
Beginning at the Point South 89°52'25" West 1336.76 feet along the Section Line and North 00°18'15" East 24.92 feet from the Southeast Corner of said Section; and running thence South 89°52'25" West 3.30 feet; thence South 00°07'10" East 1279.01 feet; thence South 89°00'04" West 30.00 feet; thence North 00°07'10" West 1279.47 feet; thence South 89°52'25" West 622.73 feet; thence North 00°05'29" East 1279.61 feet along the East Boundary of Five Bar Dash Subdivision (Entry # 437690) to a Fence Post; thence Two (2) courses along the existing wood fence (1) South 89°01'06" West 148.45 feet; (2) North 87°44'48" East 499.04 feet to a D&W Rebar and Cap; thence South 00°18'15" East 1300.34 feet to the point of beginning.
Contains 878,072 sqft. or 20.158 acres.

SURVEYOR'S NARRATIVE
This Subdivision was requested by Nick and Debra Tarrant for the purpose of subdividing the land shown in to 4 lots as shown.
Basis of bearing for this survey is South 89°52'25" West measured between the Southeast Corner of Section 17, Township 1 South, Range 6 East, Salt Lake Base and Meridian, U.S. Survey and the Southwest Quarter Corner of said Section.
Property Corners were set as shown here on Subdivision. For more information regarding the boundary see the record of survey filed with the County.

NOTES:
1. A 10' wide front yard public utility easement (P.U.E.) and Drainage Easement as indicated by dashed lines, except as otherwise shown.
2. Further subdivision of such lands, whether by deed, bequest, divorce, decree, or other recorded instrument, shall not result in a buildable lot until the same has been approved in accordance with the Oakley city land management and development code.
3. The owners of property within Oakley City recognize the importance of agricultural lands and operations and small rural business enterprises. It is recognized that agricultural lands and operations and rural business enterprises have unique operation characteristics that must be respected, owners of each lot plotted in this subdivision/the owner of the residence constructed upon this lot have/have been given notice and recognize(s) that there are active agriculture lands and operations and rural business enterprises within Oakley City and acknowledge(s) and accepts that so long as such lands and operations exist, there may be dust, noise, odor, prolonged work hours, use of roadways for the purposes of herding/moving livestock, and other attributes associated with normal agricultural operations and rural businesses.
4. Water has not been approved for this site. It shall be the responsibility of each lot owner to demonstrate that water of adequate quality and quantity is available for each lot prior to the issuance of a building permit. This shall be accomplished with a memorandum of decision from the state engineer for a private well, spring or a written commitment from a private water company.
5. A pressurized water line runs from the canal, due south to the south end of the property of lot 4.

OWNERS DEDICATION
We, the undersigned owners of the hereon described tract of land, hereby set apart and subdivide the same into lots and streets as shown on this plat, and name said tract shall be Ruby Lane, and hereby dedicate, grant, and convey to Oakley City, Utah County, Utah, all those parts or portions of said tract of land designated as P.U.E. for public utility and drainage purposes over and across said tract of land as shown hereon, the same to be used for the installation, maintenance and operation of public utility service lines and drainage, as may be authorized by Oakley City.
We also dedicate and grant to the owners of Lot 2, their successors and assigns those parts or portions of Lot 1 designated as access easement for vehicular and pedestrian ingress and egress.
Signed this _____ day of _____, 2024.
Nick Tarrant - Owner Debra Tarrant - Owner

ACKNOWLEDGMENT
State of Utah }
County of Summit } ss
The foregoing instrument was acknowledged before me this _____ day of _____ 2024 by _____ Nick Tarrant _____
Residing At: _____ A Notary Public commissioned in Utah
Commission Number: _____
Commission Expires: _____ Print Name

ACKNOWLEDGMENT
State of Utah }
County of Summit } ss
The foregoing instrument was acknowledged before me this _____ day of _____ 2024 by _____ Debra Tarrant _____
Residing At: _____ A Notary Public commissioned in Utah
Commission Number: _____
Commission Expires: _____ Print Name

DOMINION ENERGY COMPANY
Questar approves this plat solely for the purpose of confirming that the plat contains Public Utility Easements. Questar my require other easement in order to serve this development. This approval does not constitute abrogation or waiver of any other existing rights, obligations or liabilities provided by law or equity. This approval does not constitute acceptance approval or acknowledgement of any terms contained in the plat, including those set forth in the owners dedication and the notes, and does not constitute a guarantee of particular terms of natural gas service. For further information please contact Questar's right of way department at 1-800-366-8532.
Approved this _____ day of _____, 2024.
Dominion Energy Representative

SUMMIT COUNTY RECORDER
ENTRY NO. _____ FEE PAID _____
RECORDED _____ AT _____
IN BOOK _____ OF OFFICIAL RECORDS, PAGE _____ RECORDED FOR _____
SUMMIT COUNTY RECORDER
BY: _____ DEPUTY

CITY PLANNING COMMISSION
Approved and accepted by the Oakley City Planning Commission this _____ day of January, 2024.
Chair

CITY COUNCIL APPROVAL
Presented to the Board of Oakley City Council this _____ day of January, 2024. At this time this Subdivision Plat was approved
Mayor City Recorder

CITY ENGINEER
Approved and accepted by the Oakley City Engineering Department this _____ day of January, 2024.
Chair

ATTORNEY CERTIFICATE
I have examined the proposed plat of this Subdivision and in my opinion it conforms with the ordinances applicable thereto and now in force and effect.
Oakley City Attorney

ROCKY MOUNTAIN POWER APPROVAL
Approved this _____ day of January, 2024.
Rocky Mountain Power Representative

- LEGEND**
- Found Public Land Monument
 - Calculated Section Position
 - Record Utah County Surveyor
 - Centerline Road
 - Existing Parcel Line
 - Survey Monument Line
 - Easement Line
 - Lot Line
 - Boundary Line
 - Buildable Area
 - Set 5/8" x 24" Long Rebar & Cap w/ Lathe
 - Fire Hydrant

Lot 2
Randal Castona
Parcel # FBD-2

Five Bar Dash Subdivision

Lot 3
Glenn Harmon Steven
Parcel # FBD-3

Lot 1
10.002 Acres
280 North Bench Road

Lot 2
3.231 Acres
375 West Bench Road

Lot 3
2.000 Acres
305 West Bench Road

Lot 4
2.000 Acres
305 West Bench Road

Lot 5
2.926 Acres
150 North Bench Road

Lot 6
2.926 Acres
150 North Bench Road

Lot 7
2.926 Acres
150 North Bench Road

Lot 8
2.926 Acres
150 North Bench Road

Lot 9
2.926 Acres
150 North Bench Road

Lot 10
2.926 Acres
150 North Bench Road

Lot 11
2.926 Acres
150 North Bench Road

Lot 12
2.926 Acres
150 North Bench Road

Lot 13
2.926 Acres
150 North Bench Road

Lot 14
2.926 Acres
150 North Bench Road

Lot 15
2.926 Acres
150 North Bench Road

Lot 16
2.926 Acres
150 North Bench Road

Lot 17
2.926 Acres
150 North Bench Road

Lot 18
2.926 Acres
150 North Bench Road

Lot 19
2.926 Acres
150 North Bench Road

Lot 20
2.926 Acres
150 North Bench Road

Lot 21
2.926 Acres
150 North Bench Road

Lot 22
2.926 Acres
150 North Bench Road

Lot 23
2.926 Acres
150 North Bench Road

Lot 24
2.926 Acres
150 North Bench Road

Lot 25
2.926 Acres
150 North Bench Road

Lot 26
2.926 Acres
150 North Bench Road

Lot 27
2.926 Acres
150 North Bench Road

Lot 28
2.926 Acres
150 North Bench Road

Lot 29
2.926 Acres
150 North Bench Road

Lot 30
2.926 Acres
150 North Bench Road

Lot 31
2.926 Acres
150 North Bench Road

Lot 32
2.926 Acres
150 North Bench Road

Lot 33
2.926 Acres
150 North Bench Road

Lot 34
2.926 Acres
150 North Bench Road

Lot 35
2.926 Acres
150 North Bench Road

Lot 36
2.926 Acres
150 North Bench Road

Lot 37
2.926 Acres
150 North Bench Road

Lot 38
2.926 Acres
150 North Bench Road

Lot 39
2.926 Acres
150 North Bench Road

Lot 40
2.926 Acres
150 North Bench Road

Lot 41
2.926 Acres
150 North Bench Road

Lot 42
2.926 Acres
150 North Bench Road

Lot 43
2.926 Acres
150 North Bench Road

Lot 44
2.926 Acres
150 North Bench Road

Lot 45
2.926 Acres
150 North Bench Road

Lot 46
2.926 Acres
150 North Bench Road

Lot 47
2.926 Acres
150 North Bench Road

Lot 48
2.926 Acres
150 North Bench Road

Lot 49
2.926 Acres
150 North Bench Road

Lot 50
2.926 Acres
150 North Bench Road

Lot 51
2.926 Acres
150 North Bench Road

Lot 52
2.926 Acres
150 North Bench Road

Lot 53
2.926 Acres
150 North Bench Road

Lot 54
2.926 Acres
150 North Bench Road

Lot 55
2.926 Acres
150 North Bench Road

Lot 56
2.926 Acres
150 North Bench Road

Lot 57
2.926 Acres
150 North Bench Road

Lot 58
2.926 Acres
150 North Bench Road

Lot 59
2.926 Acres
150 North Bench Road

Lot 60
2.926 Acres
150 North Bench Road

Lot 61
2.926 Acres
150 North Bench Road

Lot 62
2.926 Acres
150 North Bench Road

Lot 63
2.926 Acres
150 North Bench Road

Lot 64
2.926 Acres
150 North Bench Road

Lot 65
2.926 Acres
150 North Bench Road

Lot 66
2.926 Acres
150 North Bench Road

Lot 67
2.926 Acres
150 North Bench Road

Lot 68
2.926 Acres
150 North Bench Road

Lot 69
2.926 Acres
150 North Bench Road

Lot 70
2.926 Acres
150 North Bench Road

Lot 71
2.926 Acres
150 North Bench Road

Lot 72
2.926 Acres
150 North Bench Road

Lot 73
2.926 Acres
150 North Bench Road

Lot 74
2.926 Acres
150 North Bench Road

Lot 75
2.926 Acres
150 North Bench Road

Lot 76
2.926 Acres
150 North Bench Road

Lot 77
2.926 Acres
150 North Bench Road

Lot 78
2.926 Acres
150 North Bench Road

Lot 79
2.926 Acres
150 North Bench Road

Lot 80
2.926 Acres
150 North Bench Road

Lot 81
2.926 Acres
150 North Bench Road

Lot 82
2.926 Acres
150 North Bench Road

Lot 83
2.926 Acres
150 North Bench Road

Lot 84
2.926 Acres
150 North Bench Road

Lot 85
2.926 Acres
150 North Bench Road

Lot 86
2.926 Acres
150 North Bench Road

Lot 87
2.926 Acres
150 North Bench Road

Lot 88
2.926 Acres
150 North Bench Road

Lot 89
2.926 Acres
150 North Bench Road

Lot 90
2.926 Acres
150 North Bench Road

Lot 91
2.926 Acres
150 North Bench Road

Lot 92
2.926 Acres
150 North Bench Road

Lot 93
2.926 Acres
150 North Bench Road

Lot 94
2.926 Acres
150 North Bench Road

Lot 95
2.926 Acres
150 North Bench Road

Lot 96
2.926 Acres
150 North Bench Road

Lot 97
2.926 Acres
150 North Bench Road

Lot 98
2.926 Acres
150 North Bench Road

Lot 99
2.926 Acres
150 North Bench Road

Lot 100
2.926 Acres
150 North Bench Road

Lot 101
2.926 Acres
150 North Bench Road

Lot 102
2.926 Acres
150 North Bench Road

Lot 103
2.926 Acres
150 North Bench Road

Lot 104
2.926 Acres
150 North Bench Road

Lot 105
2.926 Acres
150 North Bench Road

Lot 106
2.926 Acres
150 North Bench Road

Lot 107
2.926 Acres
150 North Bench Road

Lot 108
2.926 Acres
150 North Bench Road

Lot 109
2.926 Acres
150 North Bench Road

Lot 110
2.926 Acres
150 North Bench Road

Lot 111
2.926 Acres
150 North Bench Road

Lot 112
2.926 Acres
150 North Bench Road

Lot 113
2.926 Acres
150 North Bench Road

Lot 114
2.926 Acres
150 North Bench Road

Lot 115
2.926 Acres
150 North Bench Road

Lot 116
2.926 Acres
150 North Bench Road

Lot 117
2.926 Acres
150 North Bench Road

Lot 118
2.926 Acres
150 North Bench Road

Lot 119
2.926 Acres
150 North Bench Road

Lot 120
2.926 Acres
150 North Bench Road

Lot 121
2.926 Acres
150 North Bench Road

Lot 122
2.926 Acres
150 North Bench Road

Lot 123
2.926 Acres
150 North Bench Road

Lot 124
2.926 Acres
150 North Bench Road

Lot 125
2.926 Acres
150 North Bench Road

Lot 126
2.926 Acres
150 North Bench Road

Lot 127
2.926 Acres
150 North Bench Road

Lot 128
2.926 Acres
150 North Bench Road

Lot 129
2.926 Acres
150 North Bench Road

Lot 130
2.926 Acres
150 North Bench Road

Lot 131
2.926 Acres
150 North Bench Road

Lot 132
2.926 Acres
150 North Bench Road

Lot 133
2.926 Acres
150 North Bench Road

Lot 134
2.926 Acres
150 North Bench Road

Lot 135
2.926 Acres
150 North Bench Road

Lot 136
2.926 Acres
150 North Bench Road

Lot 137
2.926 Acres
150 North Bench Road

Lot 138
2.926 Acres
150 North Bench Road

Lot 139
2.926 Acres
150 North Bench Road

Lot 140
2.926 Acres
150 North Bench Road

Lot 141
2.926 Acres
150 North Bench Road

Lot 142
2.926 Acres
150 North Bench Road

Lot 143
2.926 Acres
150 North Bench Road

Lot 144
2.926 Acres
150 North Bench Road

Lot 145
2.926 Acres
150 North Bench Road

Lot 146
2.926 Acres
150 North Bench Road

Lot 147
2.926 Acres
150 North Bench Road

Lot 148
2.926 Acres
150 North Bench Road

Lot 149
2.926 Acres
150 North Bench Road

Lot 150
2.926 Acres
150 North Bench Road

Lot 151
2.926 Acres
150 North Bench Road

Lot 152
2.926 Acres
150 North Bench Road

Lot 153
2.926 Acres
150 North Bench Road

Lot 154
2.926 Acres
150 North Bench Road

Lot 155
2.926 Acres
150 North Bench Road

Lot 156
2.926 Acres
150 North Bench Road

Lot 157
2.926 Acres
150 North Bench Road

Lot 158
2.926 Acres
150 North Bench Road

Lot 159
2.926 Acres
150 North Bench Road

Lot 160
2.926 Acres
150 North Bench Road

Lot 161
2.926 Acres
150 North Bench Road

Lot 162
2.926 Acres
150 North Bench Road

Lot 163
2.926 Acres
150 North Bench Road

Lot 164
2.926 Acres
150 North Bench Road

Lot 165
2.926 Acres
150 North Bench Road

Lot 166
2.926 Acres
150 North Bench Road

Lot 167
2.926 Acres
150 North Bench Road

Lot 168
2.926 Acres
150 North Bench Road

Lot 169
2.926 Acres
150 North Bench Road

Lot 170
2.926 Acres
150 North Bench Road

Lot 171
2.926 Acres
150 North Bench Road

Lot 172
2.926 Acres
150 North Bench Road

Lot 173
2.926 Acres
150 North Bench Road

Lot 174
2.926 Acres
150 North Bench Road

Lot 175
2.926 Acres
150 North Bench Road

Lot 176
2.926 Acres
150 North Bench Road

Lot 177
2.926 Acres
150 North Bench Road

Lot 178
2.926 Acres
150 North Bench Road

Lot 179
2.926 Acres
150 North Bench Road

Lot 180
2.926 Acres
150 North Bench Road

Lot 181
2.926 Acres
150 North Bench Road

Lot 182
2.926 Acres
150 North Bench Road

Lot 183
2.926 Acres
150 North Bench Road

Lot 184
2.926 Acres
150 North Bench Road

Lot 185
2.926 Acres
150 North Bench Road

Lot 186
2.926 Acres
150 North Bench Road

Lot 187
2.926 Acres
150 North Bench Road

Lot 188
2.926 Acres
150 North Bench Road

Lot 189
2.926 Acres
150 North Bench Road

Lot 190
2.926 Acres
150 North Bench Road

Lot 191
2.926 Acres
150 North Bench Road

Lot 192
2.926 Acres
150 North Bench Road

Lot 193
2.926 Acres
150 North Bench Road

Lot 194
2.926 Acres
150 North Bench Road

Lot 195
2.926 Acres
150 North Bench Road

Lot 196
2.926 Acres
150 North Bench Road

Lot 197
2.926 Acres
150 North Bench Road

Lot 198
2.926 Acres
150 North Bench Road

Lot 199
2.926 Acres
150 North Bench Road

Lot 200
2.926 Acres
150 North Bench Road

Lot 201
2.926 Acres
150 North Bench Road

Lot 202
2.926 Acres
150 North Bench Road

Lot 203
2.926 Acres
150 North Bench Road

Lot 204
2.926 Acres
150 North Bench Road

Lot 205
2.926 Acres
150 North Bench Road

Lot 206
2.926 Acres
150 North Bench Road

Lot 207
2.926 Acres
150 North Bench Road

Lot 208
2.926 Acres
150 North Bench Road

Lot 209
2.926 Acres
150 North Bench Road

Lot 210
2.926 Acres
150 North Bench Road

Lot 211
2.926 Acres
150 North Bench Road

Lot 212
2.926 Acres
150 North Bench Road

Lot 213
2.926 Acres
150 North Bench Road

Lot 214
2.926 Acres
150 North Bench Road

Lot 215
2.926 Acres
150 North Bench Road

Lot 216
2.926 Acres
150 North Bench Road

Lot 217
2.926 Acres
150 North Bench Road

Lot 218
2.926 Acres
150 North Bench Road

Lot 219
2.926 Acres
150 North Bench Road

Lot 220
2.926 Acres
150 North Bench Road

Lot 221
2.926 Acres
150 North Bench Road

Lot 222
2.926 Acres
150 North Bench Road

Lot 223
2.926 Acres
150 North Bench Road

Lot 224
2.926 Acres
150 North Bench Road

Lot 225
2.926 Acres
150 North Bench Road

Lot 226
2.926 Acres
150 North Bench Road

Lot 227
2.926 Acres
150 North Bench Road

Lot 228
2.926 Acres
150 North Bench Road

Lot 229
2.926 Acres
150 North Bench Road

Lot 230
2.926 Acres
150 North Bench Road

Lot 231
2.926 Acres
150 North Bench Road

Lot 232
2.926 Acres
150 North Bench Road

Lot 233
2.926 Acres
150 North Bench Road

Lot 234
2.926 Acres
150 North Bench Road

Lot 235
2.926 Acres
150 North Bench Road

Lot 236
2.926 Acres
150 North Bench Road

Lot 237
2.926 Acres
150 North Bench Road

Lot 238
2.926 Acres
150 North Bench Road

Lot 239
2.926 Acres
150 North Bench Road

Lot 240
2.926 Acres
150 North Bench Road

Lot 241
2.926 Acres
150 North Bench Road

Lot 242
2.926 Acres
150 North Bench Road

Lot 243
2.926 Acres
150 North Bench Road

Lot 244
2.926 Acres
150 North Bench Road

Lot 245
2.926 Acres
150 North Bench Road

Lot 246
2.926 Acres
150 North Bench Road

Lot 247
2.926 Acres
150 North Bench Road

Lot 248
2.926 Acres
150 North Bench Road

Lot 249
2.926 Acres
150 North Bench Road

Lot 250
2.926 Acres
150 North Bench Road

Lot 251
2.926 Acres
150 North Bench Road

Lot 252
2.926 Acres
150 North Bench Road

Lot 253
2.926 Acres
150 North Bench Road

Lot 254
2.926 Acres
150 North Bench Road

Lot 255
2.926 Acres
150 North Bench Road

Lot 256
2.926 Acres
150 North Bench Road

Lot 257
2.926 Acres
150 North Bench Road

Lot 258
2.926 Acres
150 North Bench Road

Lot 259
2.926 Acres
150 North Bench Road

Lot 260
2.926 Acres
150 North Bench Road

Lot 261
2.926 Acres
150 North Bench Road

Lot 262
2.926 Acres
150 North Bench Road

Lot 263
2.926 Acres
150 North Bench Road

Lot 264
2.926 Acres
150 North Bench Road

Lot 265
2.926 Acres
150 North Bench Road

Lot 266
2.926 Acres
150 North Bench Road

Lot 267
2.926 Acres
150 North Bench Road

Lot 268
2.926 Acres
150 North Bench Road

Lot 269
2.926 Acres
150 North Bench Road

Lot 270
2.926 Acres
150 North Bench Road

Lot 271
2.926 Acres
150 North Bench Road

Lot 272
2.926 Acres
150 North Bench Road

Lot 273
2.926 Acres
150 North Bench Road

Lot 274
2.926 Acres
150 North Bench Road

Lot 275
2.926 Acres
150 North Bench Road

Lot 276
2.926 Acres
150 North Bench Road

Lot 277
2.926 Acres
150 North Bench Road

Lot 278
2.926 Acres
150 North Bench Road

Lot 279
2.926 Acres
150 North Bench Road

Lot 280
2.926 Acres
150 North Bench Road

Lot 281
2.926 Acres
150 North Bench Road

Lot 282
2.926 Acres
150 North Bench Road

Lot 283
2.926 Acres
150 North Bench Road

Lot 284
2.926 Acres
150 North Bench Road

Lot 285
2.926 Acres
150 North Bench Road

Lot 286
2.926 Acres
150 North Bench Road

Lot 287
2.926 Acres
150 North Bench Road

Lot 288
2.926 Acres
150 North Bench Road

Lot 289
2.926 Acres
150 North Bench Road

Lot 290
2.926 Acres
150 North Bench Road

Lot 291
2.926 Acres
150 North Bench Road

Lot 292
2.926 Acres
150 North Bench Road

Lot 293
2.926 Acres
150 North Bench Road

Lot 294
2.926 Acres
150 North Bench Road

Lot 295
2.926 Acres
150 North Bench Road

Lot 296
2.926 Acres
150 North Bench Road

Lot 297
2.926 Acres
150 North Bench Road

Lot 298
2.926 Acres
150 North Bench Road

Lot 299
2.926 Acres
150 North Bench Road

Lot 300
2.926 Acres
150 North Bench Road

Lot 301
2.926 Acres
150 North Bench Road

Lot 302
2.926 Acres
150 North Bench Road

Lot 303
2.926 Acres
150 North Bench Road

Lot 304
2.926 Acres
150 North Bench Road

Lot 305
2.926 Acres
150 North Bench Road

Lot 306
2.926 Acres
150 North Bench Road

Lot 307
2.926 Acres
150 North Bench Road

Lot 308
2.926 Acres
150 North Bench Road

Lot 309
2.926 Acres
150 North Bench Road

Lot 310
2.926 Acres
150 North Bench Road

Lot 311
2.926 Acres
150 North Bench Road

Lot 312
2.926 Acres
150 North Bench Road

Lot 313
2.926 Acres
150 North Bench Road

Lot 314
2.926 Acres
150 North Bench Road

Lot 315
2.926 Acres
150 North Bench Road

Lot 316
2.926 Acres
150 North Bench Road

Lot 317
2.926 Acres
150 North Bench Road

Lot 318
2.926 Acres
150 North Bench Road

Lot 319
2.926 Acres
150 North Bench Road

Lot 320
2.926 Acres
150 North Bench Road

Lot 321
2.926 Acres
150 North Bench Road

Lot 322
2.926 Acres
150 North Bench Road

Lot 323
2.926 Acres
150 North Bench Road

Lot 324
2.926 Acres
150 North Bench Road

Lot 325
2.926 Acres
150 North Bench Road

Lot 326
2.926 Acres
150 North Bench Road

Lot 327
2.926 Acres
150 North Bench Road

Lot 328
2.926 Acres
150 North Bench Road

Lot 329
2.926 Acres
150 North Bench Road

Lot 330
2.926 Acres
150 North Bench Road

Lot 331
2.926 Acres
150 North Bench Road

Lot 332
2.926 Acres
150 North Bench Road

Lot 333
2.926 Acres
150 North Bench Road

Lot 334
2.926 Acres
150 North Bench Road

Lot 335
2.926 Acres
150 North Bench Road

Lot 336
2.926 Acres
150 North Bench Road

Lot 337
2.926 Acres
150 North Bench Road

Lot 338
2.926 Acres
150 North Bench Road

Lot 339
2.926 Acres
150 North Bench Road

Lot 340
2.926 Acres
150 North Bench Road

Lot 341
2.926 Acres
150 North Bench Road

Lot 342
2.926 Acres
150 North Bench Road

Lot 343
2.926